

LAND-MARK SURVEYING

Mark L. Miritz

Wisconsin Registered Land Surveyor S-2582

N9330 Knuteson Drive
Whitewater, WI 53190
Phone: (262) 495-3284
FAX : (262) 495-8421
LAND-MARKSURVEYING.COM

PLAT OF SURVEY

LOTS 2406 - 2410 BLOCK 41 OF LAKE COMO
BEACH SUBDIVISION, LOCATED IN TOWN 2
NORTH, RANGE 17 EAST, WALWORTH COUNTY,
WISCONSIN.

PARCEL HAS AN AREA OF 9,972 SQ. FT.

ORDERED BY: HOME DESIGN MFG.
P.O. BOX 527
FONTANA, WI. 53125

OWNER: RALPH P. PECHANIO TRUST
469 WALNUT
ELMHURST, IL. 60126

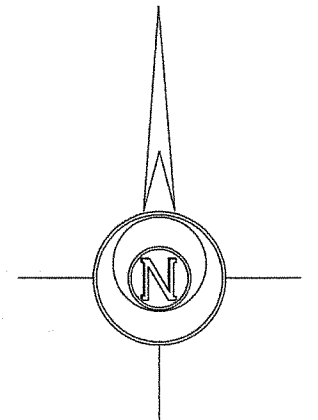
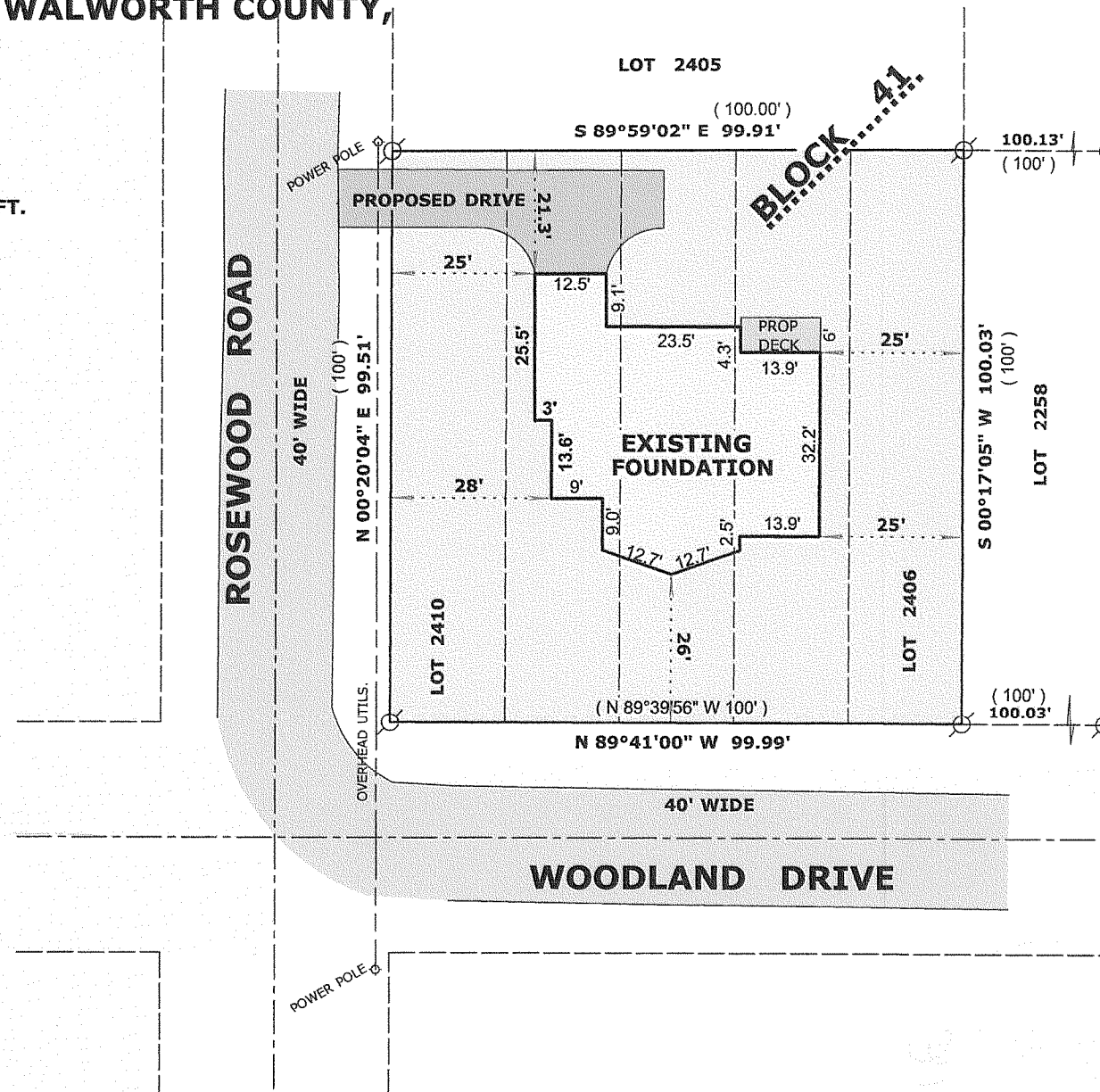

LEGEND

- FOUND IRON PIPE
- FOUND IRON ROD
- FOUND COUNTY MONUMENT
- 10' OFFSET STAKE
- CHISEL CUT IN CONCRETE
- SET IRON ROD, 24" LONG, WEIGHING 1.5 LBS./LINEAL FT., 3/4" DIA.
- RECORDED AS DIMENSION
- EXISTING FENCE

SCALE: 1" = 30 FEET

"I hereby certify that the above described property has been surveyed by me or under my direction and that the above map is a true representation thereof and shows the size and location of the property, its exterior boundaries, the location of all visible structures and dimensions of all principal buildings thereon, boundary fences, apparent easements, roadways and visible encroachments, if any."

"This survey is made for the use of the present owners of the property, and also those who purchase, mortgage, or guarantee the title thereto within one year from date hereof."

Mark L. Miritz
MARK L. MIRITZ
WISCONSIN REGISTERED
LAND SURVEYOR S-2582



REVISED JULY 18, 2006 TO SHOW FOUNDATION "AS BUILT" DATE: DEC. 12, 2005 JOB NO. 05.1201

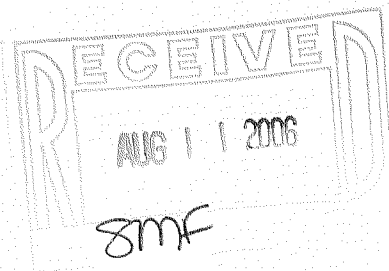

JLCB - 412

217-3294